Safeguarding Plan 2026
St Joseph's, Bardon.

Version: V1

Last updated: March 2026

Brisbane Catholic Education
teaching · challenging · transforming

Our Safeguarding Commitment

As an agency of the Archdiocese of Brisbane, we have a zero tolerance for all forms of abuse and are committed to safeguarding everyone involved in its activities, ministries, and services. The safety and wellbeing of children and adults-at-risk is paramount.

Accessibility

Brisbane Catholic Education is committed to providing accessible services to people from all culturally and linguistically diverse backgrounds. If you have difficulty understanding this document, you can contact Translating and Interpreting Service National on 13 14 50 to arrange for an interpreter to translate it for you.

Contact for enquiries

St Joseph's, Bardon

41 The Drive, Bardon

PO Box

https://www.stjosephsbardon.qld.edu.au/

(07) 3369 3020

Traditional Owners are the Turbal People

Attributions

Artwork p.3 : Ngulli Gumera artwork by Waylene Currie of WRLC Arts, 2025.

Cover: School Photo of artwork by Mrs Heddy Shears, Brisbane, 2023

© The State of Queensland (Queensland Family and Child Commission) Guidelines for implementing the Universal Principle and Child Safe Standards in Queensland. These Guidelines and the related symbols contained in this work are adapted from material licensed under the Creative Commons Attribution (CC BY) 4.0 International licence.

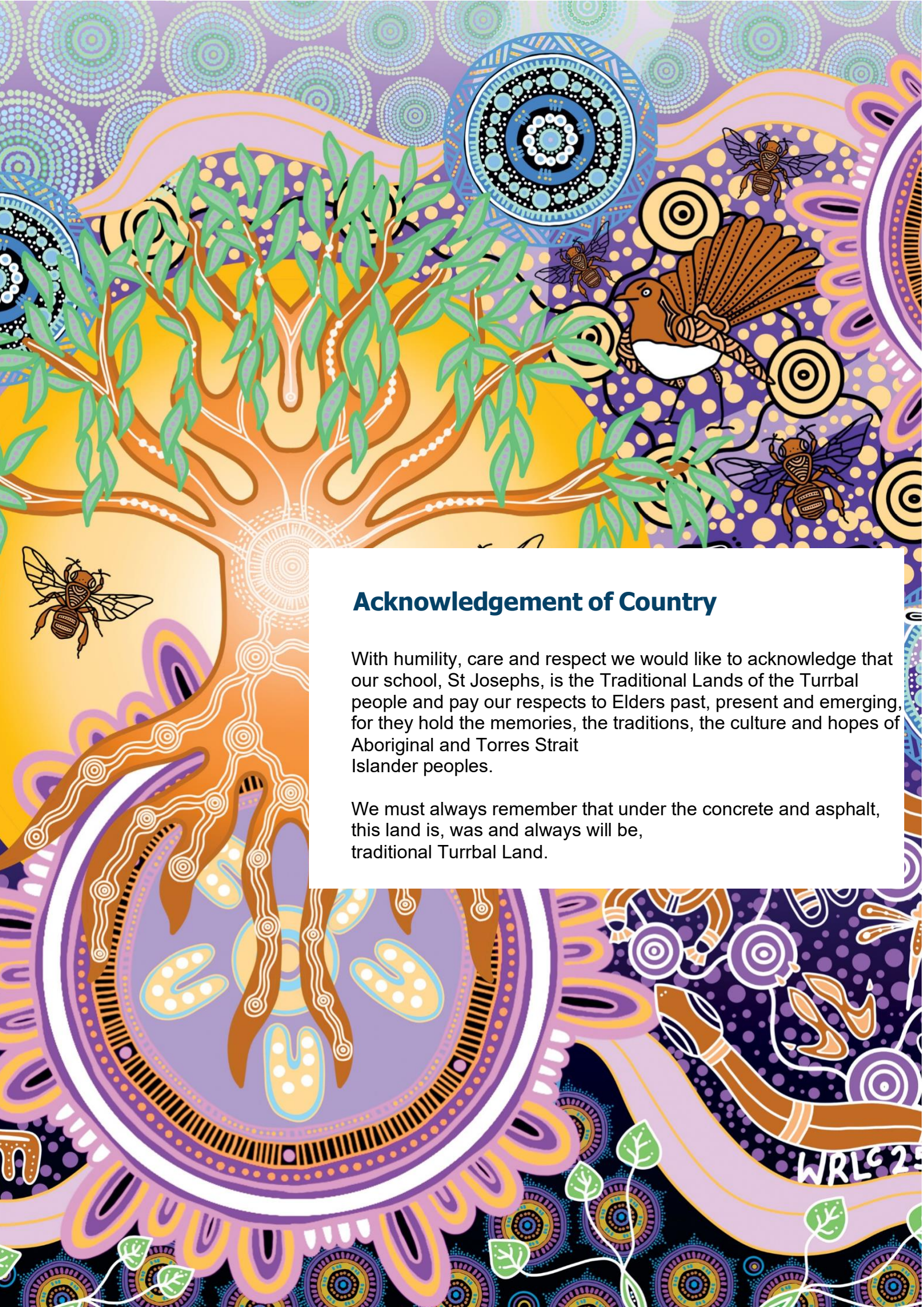

Acknowledgement of Country

With humility, care and respect we would like to acknowledge that our school, St Josephs, is the Traditional Lands of the Turrbal people and pay our respects to Elders past, present and emerging, for they hold the memories, the traditions, the culture and hopes of Aboriginal and Torres Strait
Islander peoples.

We must always remember that under the concrete and asphalt, this land is, was and always will be,
traditional Turrbal Land.

Introduction

> **Because wherever a child or vulnerable person is safe, there you serve and honour Christ.**
>
> Pope Francis written address to the Pontifical Commission for the Protection of Minors' plenary assembly in Rome March 24-28, 2025.

St Joseph's, Bardon, is committed to creating environments where children and young people feel protected, valued, and heard. Safeguarding is a shared responsibility, and every child has the right to grow and thrive free from harm.

We are guided by our Christian Catholic Tradition and the teachings of Jesus Christ who advocated for the protection of children and the marginalised. Our mission to teach, challenge and transform through our educational endeavours is actioned by Catholic Social Teaching, as part of the Archdiocese of Brisbane.

The Queensland Government recently introduced new Child Safe Standards. These Standards clearly outline what child safe organisations must do to create environments where children are protected, respected and able to speak up. They focus on building safe, welcoming cultures, hearing and valuing children's voices, working closely with families, celebrating diversity, making sure the right people work with children, responding quickly to concerns, and always looking for ways to improve safety.

> The Archdiocese has **zero tolerance** for all forms of abuse and is committed to safeguarding everyone involved in its activities, ministries, and services. The safety and wellbeing of children and adults-at-risk is paramount.

Throughout 2026, our school will review its compliance against the new Child Safe Standards using a phased approach in line with Queensland Family and Child Commission guidelines. We will review, self-assess and report against selected Standards each term, building towards full implementation and continuous improvement across all Standards by the end of the year. This staged process allows St Joseph's to embed the Standards meaningfully and ensure our practices reflect the needs, voices and safety of our students.

As a Catholic school within the Archdiocese of Brisbane, we honour the Archdiocesan Safeguarding Commitment and uphold the values of Catholic education in our safeguarding practices.

This School Safeguarding Plan is developed in consultation with students, families, and employees, and is contextualised to our local school environment. It reflects our commitment to continuous improvement, cultural safety, and child-centred practice, and is supported by both Brisbane Catholic Education policies and procedures and school-specific safeguarding actions. Further Information about BCE wide practices can be accessed here.

For more information or to request accessible formats, please contact the school Principal.

The Child Safe Standards

Standard 1: Leadership and Culture
Child safety and wellbeing is embedded in the entity's organisational leadership, governance, and culture.

Standard 2: Voice of children
Children are informed about their rights, participate in decisions affecting them and are taken seriously.

Standard 3: Family and community
Families and communities are informed and involved in promoting child safety and wellbeing.

Standard 4: Equity and diversity
Equity is upheld and diverse needs respected in policy and practice.

Standard 5: People
People working with children are suitable and supported to reflect child safety and wellbeing values in practice.

Standard 6: Complaints management
Processes to respond to complaints and concerns are child-focused.

Standard 7: Knowledge and skills
Staff and volunteers of the entity are equipped with the knowledge, skills, and awareness to keep children safe through ongoing education and training.

Standard 8: Physical and online environments
Physical and online environments promote safety and wellbeing and minimise the opportunity for children to be harmed.

Standard 9: Continuous improvement
Implementation of the Child Safe Standards is regularly reviewed and improved.

Standard 10: Policies and procedures
Policies and procedures document how the entity is safe for children.

Universal Principle
Requires child safe entities to provide an environment that promotes and upholds the right to cultural safety.

Safeguarding Focus Areas

The 10 standards are grouped under four key focus areas:

The Universal Principle

Ensuring cultural safety through the Universal Principle is essential for Aboriginal and Torres Strait Islander students and families.

While the Principle intentionally focuses on First Nations children, the cultural safety indicators which make up the Principle are designed to adopt a proactive and comprehensive approach to safeguarding, ensuring that policies, and practices are inclusive for all children, particularly those who may be marginalised or vulnerable.
The Universal Principle is embedded within all 10 Standards.

Cultural Safety Indicators

1 **Transformational unlearning** – Organisations must challenge unconscious bias, racism, and discrimination within their structures and workforce.

2 **Negotiating values, motivations, and paradigm** – Policies and programs should be co-designed with Aboriginal and Torres Strait Islander communities to reflect their perspectives on child safety.

3 **Prioritising social and emotional wellbeing and health** – A holistic, strengths-based approach must be adopted to support the wellbeing of Aboriginal and Torres Strait Islander children, staff, and families.

4 **Sharing power and decision-making** – Decision-making processes should be led or co-led by Aboriginal and Torres Strait Islander peoples to ensure genuine partnerships.

5 **Sharing resources** – Organisations should dedicate resources to Aboriginal and Torres Strait Islander led initiatives, research, and governance mechanisms, where appropriate.

6 **Creating a strategic enabling environment** – Leadership must set clear priorities and accountability structures ensure cultural safety into daily operations.

7 **Operating on Aboriginal and Torres Strait Islander terms of reference** – Service delivery to Aboriginal and Torres Strait Islander children should be grounded in Aboriginal and Torres Strait Islander knowledge systems and self-determination principles.

8 **Accountability and continuous quality improvement** – Progress should be measured using Aboriginal and Torres Strait Islander-defined success indicators, ensuring sustained improvement.

The Cultural Capability Framework

This framework enables Brisbane Catholic Education to develop a workforce grounded in Aboriginal and Torres Strait Islander cultural humility, enabling responsive and innovative practices that contribute to Reconciliation. The Cultural Capability Framework and Molum Sabe assists our workforce to critically reflect on individual and organisational practices and develop effective practices across four cultural standards:

Teaching

Culturally responsive teachers and education professionals create the conditions for respectful relationships with Aboriginal and Torres Strait Islander peoples, and learning of knowledges, identities, cultures and languages.

Relationships

We develop relationships and connections with Aboriginal and Torres Strait Islander employees, students, families and communities to build and sustain inclusive and culturally safe practices and environments.

Environment

We establish an inclusive and culturally safe environment, where Aboriginal and Torres Strait Islander employees, students, families and communities feel a sense of belonging and connection.

Leadership

All employees are accountable for building and sustaining inclusive and culturally safe practices and environments with Aboriginal and Torres Strait Islander employees, students, families, and communities. Leaders have additional responsibilities to articulate a clear vision and provide ongoing cultural capability development opportunities for employees.

Standard 1: Leadership and Culture

Child safety and wellbeing is embedded in the entity's organisational leadership, governance, and culture[1]

Brisbane Catholic Education's commitment to Standard 1

At BCE, student safety is central to how we plan, think and act, shaping a safeguarding culture that protects their safety and wellbeing. We use a whole of organisation approach; led by strong leadership, embedded in practice and supported through shared responsibility. Clear policies, codes of conduct, Student Protection Processes and risk management plans set behavioural expectations and guide how we keep children safe. Our Safeguarding Policy aligns with the Archdiocese of Brisbane Safeguarding Framework and is available on our website. Leaders are accountable for ensuring these requirements are followed and continually improved. Safeguarding is a system critical foundation of the BCE Strategic Plan 2025–2027 and an identified enterprise risk, monitored through regular monitoring, internal audits and escalation pathways. Governance transparency is reinforced through quarterly reporting to the BCE Executive Team, Safeguarding Committee and Catholic Education Council, including assessments of practice effectiveness and improvement progress. We take a strong stand against discrimination, bias or harm toward any child and are committed to cultural safety for Aboriginal and Torres Strait Islander peoples.

What Standard 1 looks like at our school:

At St Joseph's, child safety and wellbeing are actively led, visible and embedded in the everyday life of the school, not confined to policies or compliance documents. Leadership prioritises safeguarding through a strong public commitment that is regularly communicated to students, staff and families via assemblies, newsletters, staff briefings and parent forums. Standing agenda items such as *Be a Hero* messages and the role of School Protection Officers ensure that safety remains a living conversation for students. Staff are supported to enact a child safe culture through ongoing professional learning, including Berry Street Trauma Informed Practices and targeted training on the DSA and DDA, enabling inclusive, respectful and appropriate responses to student diversity. This consistent modelling from leadership fosters a culture where students feel safe, known and ready to learn.

Governance structures at St Joseph's support a coordinated and consistent approach to child safety through alignment with Brisbane Catholic Education policies, clear onboarding and induction processes, and shared responsibility across leadership, staff and the P&F. Risk management is proactive and embedded in daily practice, with clear procedures for excursions and incursions, supervision, movement around the school, toileting practices, and defined boundaries for student safety. Communication pathways are open and trusted, with families reporting confidence in approaching staff and leadership with concerns, reinforcing a culture of transparency and care. While leadership remains reflective and committed to improving clarity for all stakeholders, the school demonstrates a mature, values-driven approach where child safety and wellbeing are genuinely embedded in leadership, governance and culture.

[1] Alignment with National Catholic Safeguarding Standard (NCSS): Standard 1: Committed Leadership Governance and Culture | Working with Children (Risk Management and Screening) Regulation 2020 (Qld), Schedule 1, Section 2(1), (2)(a) and (2)(b) | Education (Accreditation of Non-State Schools) Regulation 2017 (Qld) s 6 (1), (2) and s9 (e)

Standard 2: Voice of children

Children are informed about their rights, participate in decisions affecting them and are taken seriously[2]

Brisbane Catholic Education's commitment to Standard 2

We strive to create a culture where every child feels safe, heard and confident to share their ideas or concerns. Our employees and volunteers are supported to engage respectfully with students, listen carefully, and respond to their immediate needs. BCE's school safeguarding storybooks and animation series help explain our policies, processes and key safeguarding concepts to students in age appropriate ways. We also support schools to deliver Consent and Respectful Relationships Education so students understand their rights, identify trusted adults, and build positive, healthy and respectful relationships. Each year, students across all BCE schools are invited to share their views through the *Tell Them From Me* survey. This feedback helps us understand how students are feeling, their concerns and how we can strengthen safety and support in our schools. Our Student Voice Program gives students a platform to contribute to BCE wide decisions affecting their safety, wellbeing and learning. Our Archdiocesan First Nations Student Representative Council and our Aboriginal and Torres Strait Islander Education Team help co-design culturally safe policies and practices.

What Standard 2 looks like at our school:

At St Joseph's, there are strong foundations in place and areas identified for further development. Students learn about their rights, safety and who to trust through explicit teaching in the Health and Physical Education curriculum, including protective behaviours, consent and help-seeking strategies, supported by Friendology and reinforced through Religion and wellbeing practices, as well as the School Personal and Social Capabilities Continuum. This learning is visible through posters, school programs such as "Do the 5," and regular reinforcement in assemblies and classroom routines.

Student voice is gathered through student council, classroom interactions with trusted adults, surveys (e.g. Tell Them From Me), and consultation with Year 5 and 6 students, alongside family and staff input. Students are supported to express their views through child-friendly approaches such as circle time, emotional check-ins and Berry Street practices.

Cultural safety informs practice through inclusive and trauma-informed approaches, including personalised support plans, safe spaces, trusted adults and the embedding of Aboriginal and Torres Strait Islander perspectives through curriculum and RAP. Evidence includes curriculum documentation, surveys, consultation processes and wellbeing data. Planned improvements focus on strengthening consistency, increasing visibility of rights and reporting pathways, and embedding systematic approaches to ensure student voice meaningfully informs decision-making

[2] Alignment with National Catholic Safeguarding Standards: Standard 2 Children and Adults Are Safe, Informed and Participate | Working with Children (Risk Management and Screening) Regulation 2020 (Qld) sch 1 s 2(8) (a) (ii) | Education (Accreditation of Non-state schools) Regulation (Qld) 2017 s 16(4) (a)–(b)

Standard 3: Family and community

Families and communities are informed and involved in promoting child safety and wellbeing[3]

Brisbane Catholic Education's commitment to Standard 3

Student safety, wellbeing and learning are best supported when families and schools work together and share responsibility for protecting students. At BCE, we believe informed and engaged families and communities are essential to creating safe learning environments. We support schools to partner with families in ways that are consistent, respectful, culturally safe and shaped by local needs. We also make sure families and community members have clear, accessible information about our safeguarding approach and how to raise concerns. Each year, parents and caregivers share their perspectives through the *Tell Them From Me* Parent Survey. This feedback helps BCE understand family experiences and concerns, guiding improvements that make our schools safer and more supportive for students.

What Standard 3 looks like at our school:

St Joseph's Bardon communicates safeguarding expectations clearly and consistently to families through multiple channels, including newsletters, emails, parent meetings, and the school website, ensuring information is accessible and written in clear, parent-friendly language. Regular communication reinforces child safety practices, expectations and processes, supported by visible leadership commitment and consistent messaging across school platforms.

Families and communities actively participate in safety and wellbeing initiatives through Parent & Friends (P&F), school events, parent-teacher-student conferences, and collaborative development of learning and support plans. High engagement is evident through community events such as discos, movie nights and information sessions, which also provide opportunities to promote wellbeing practices and shared responsibility for student safety.

The school engages closely with P&F and community partners, with feedback provided through written responses, meetings and ongoing communication, contributing to school planning and review processes. Feedback is gathered through surveys (e.g. Tell Them From Me), direct consultation with families, and analysis of behaviour and engagement data. This feedback informs responsive practices, including timely communication with families regarding student wellbeing and behaviour.

Evidence includes consultation records, survey data, communication artefacts and engagement data. Planned improvements focus on strengthening systematic family voice, co-designing safety practices with communities, and enhancing consistency in how feedback informs decision-making.

[3] Alignment with National Catholic Safeguarding Standards: Standard 3 Partnering With Families Carers And Communities | Working with Children (Risk Management and Screening) Regulation 2020 (Qld) sch 1 s 2(8) (a) (ii) | Education (Accreditation of Non-state schools) Regulation (Qld) 2017 s 16(4) (a)–(b)

Standard 4: Equity and diversity

Equity is upheld and diverse needs respected in policy and practice[4]

Brisbane Catholic Education's commitment to Standard 4

Every student deserves to flourish and has the right to learn in a safe, supportive and inclusive environment, free from discrimination, bullying and harassment. BCE supports all students, regardless of background, identity or ability, to access and fully participate in their learning. We embed equity at the heart of our culture through the Student Diversity and Inclusion Policy, the Student Wellbeing Policy and the Queensland Catholic Education Council's Inclusive Practice in Catholic Schools. We expect school practices to reflect each child's circumstances and needs, and to prioritise culturally safe, trauma informed approaches in planning, communication and engagement. The Engage Student Support System and the Multi Tiered System of Supports (MTSS) help schools provide a student centred, comprehensive continuum of support. These systems enable collaborative, targeted and personalised assistance for diverse learners. We also provide children with opportunities to learn about different cultures, people and communities through the Aboriginal and Torres Strait Islander Histories and Cultures Cross Curriculum Priority and the Australian Curriculum.

What Standard 4 looks like at our school:

St Joseph's Bardon promotes equity, inclusion and respect for diversity through a whole-school commitment to inclusive and trauma-informed practices embedded across curriculum, wellbeing programs and daily interactions. Students experience a strong culture of belonging, supported by positive relationships, structured wellbeing approaches such as Berry Street, and explicit teaching of respectful relationships through programs such as Friendology. Supports and adjustments for diverse learners are comprehensive and responsive. The school implements personalised learning and support structures including PLPs, BSPs, EASP processes and differentiated teaching practices across Tier 1, 2 and 3 interventions. Additional supports such as safe spaces (e.g., library and Creation Station), structured play opportunities, support friendships and collaboration with families and external providers ensure that students with additional needs are included and supported to engage fully in school life. Cultural safety and anti-discrimination practices are embedded through the integration of Aboriginal and Torres Strait Islander perspectives within the curriculum and the implementation of the school's Reconciliation Action Plan. Staff engage in ongoing professional learning in trauma-informed and inclusive practices, building their capacity to respond to diverse student needs, while acknowledging that consistency across all staff remains an area for continued development.

Students access safeguarding information through age-appropriate and accessible means, including explicit curriculum teaching, visual supports, consistent messaging, and trusted adult relationships. Clear routines and regular reinforcement ensure students understand help-seeking pathways and safety expectations.

Evidence of practice includes student data, support plans, curriculum documentation, and stakeholder consultation. Planned improvements focus on strengthening whole-school consistency, deepening cultural responsiveness, and ensuring safeguarding information is accessible and clearly understood by all students across diverse contexts.

[4] Alignment with National Catholic Safeguarding Standards: Standard 4 Equity Is Promoted And Diversity Is Respected | Working with Children (Risk Management and Screening) Regulation 2020 (Qld) sch 1 s 2(3) (a) (ii) | Education (Accreditation of Non-State Schools) Regulation 2017 (Qld) s 11, s 15 (a)

Standard 5: People

People working with children are suitable and supported to reflect child safety and wellbeing values in practice[5]

Brisbane Catholic Education's commitment to Standard 5

BCE supports schools to ensure that everyone working or volunteering with students is suitable, safe and capable of upholding child safety and wellbeing. Our recruitment and screening processes embed safeguarding at every stage, from role design and advertising through to interviews, reference checks, onboarding and performance development. The Employee and Volunteer Screening Procedure includes a role risk matrix, Blue Card screening requirements and clearly defined responsibilities. These help leaders identify potential risks to student safety and wellbeing and respond appropriately. BCE's Human Resource Information System, Ignite, operationalises these procedures and helps employees monitor and maintain their safeguarding screening requirements. Our Procurement Procedure requires all external providers engaging with BCE offices or schools to be child safe and compliant with relevant legislation. The Risk Management Framework guides how we monitor safeguarding practices in schools through established quality control mechanisms. These processes ensure schools can safely engage employees, volunteers and third parties, with appropriate oversight, training and supervision in place before any child related work occurs.

What Standard 5 looks like at our school:

In line with our implementation plan, at the end of Term 4 we will explain:

- How we screen and onboard employees, volunteers and third parties
- How we ensure safe supervision and conduct
- How we apply BCE recruitment and HR procedures for employees and volunteers
- How we track and keep safeguarding screening requirements current
- Evidence of practice and planned improvements

[5] Alignment with National Catholic Safeguarding Standards: Standard 5 Robust Human Resource Management | Working with Children (Risk Management and Screening) Regulation 2020 (Qld) sch 1 s 2(8)(b) | Education (Accreditation of Non-State Schools) Regulation 2017 (Qld) s 15 (b)

Standard 6: Complaints management

Processes to respond to complaints and concerns are child focused[6]

Brisbane Catholic Education's commitment to Standard 6

BCE fosters a culture where concerns about safety and wellbeing can be raised openly, respectfully and without fear. We support child focused complaint pathways that are accessible to students, families, employees and community members. Our policies and procedures outline reporting requirements, cooperation with authorities, and expectations for timely and safe responses to concerns. From 1 July 2026, BCE will implement Queensland's Reportable Conduct Scheme. This means BCE will report any reportable allegation or conviction, conduct investigations, provide interim and final reports to the Queensland Family and Child Commission, and immediately notify police of any suspected criminal conduct within required timeframes. BCE provides guidance and training to ensure complaints are handled in trauma informed and culturally safe ways, supported by Aboriginal and Torres Strait Islander Participation Officers and expertise from safeguarding, student protection, legal, wellbeing, school operations and program teams, and employee relations and investigations teams. System wide improvements are strengthening complaint handling processes, creating clearer pathways and embedding safeguarding expertise across the framework. These structures help schools respond to concerns with transparency, sensitivity and procedural fairness.

What Standard 6 looks like at our school:

In line with our implementation plan, at the end of Term 3 we will explain:

- How students and families can raise concerns
- How the school ensures child-focused, trauma-informed responses
- How complaints are recorded, managed and escalated and resolved
- How the school implements the Reportable Conduct Scheme
- Evidence of practice and planned improvements

[6] Alignment with National Catholic Safeguarding Standards: Standard 6 Effective Complaints Management | Working with Children (Risk Management and Screening) Regulation 2020 (Qld) sch 1 s 2 (4) (b) | Education (Accreditation of Non-State Schools) Regulation 2017 (Qld) s7 | Child Safe Organisations Act (Qld) Chapter 3

Standard 7: Knowledge and skills

Staff and volunteers of the entity are equipped with the knowledge, skills, and awareness to keep children safe through ongoing education and training[7]

Brisbane Catholic Education's commitment to Standard 7

BCE builds a confident, capable and culturally aware workforce committed to children's safety and wellbeing. Our Mandatory Safeguarding Training Framework sets clear onboarding and refresher requirements for all employees. Every year, BCE employees complete online student protection training covering indicators of child harm, grooming behaviours, how to respond to disclosures and mandatory reporting requirements. School staff also participate in additional face to face training each term on topics related to student safety and wellbeing. Staff who serve as Student Protection Contacts (SPCs) receive advanced training in managing disclosures and supporting colleagues to keep students safe. Volunteers and third party providers complete mandatory safeguarding onboarding before commencing any child related work, along with annual refreshers recorded in school registers in line with the Volunteer Policy and Procedure and Third Party Safeguarding Guidelines. BCE has developed a Cultural Learning Plan and Cultural Capability Framework to strengthen cultural competency and responsiveness, promote cultural safety and BCE's Ngutana-Lui Centre provides curriculum-aligned cultural learning for students and staff. All employee training is tracked through BCE's Learning Management System (iLearn), which issues automated reminders and provides compliance reports to managers.

What Standard 7 looks like at our school:

In line with our implementation plan, at the end of Term 4 we will explain:

- How employees, volunteers and third parties complete required safeguarding training
- How the school reinforces safeguarding practice throughout the year
- How cultural capability is embedded in training
- How the school monitors and supports employees and volunteers to undertake mandatory training
- Evidence of practice and planned improvements

[7] Alignment with National Catholic Safeguarding Standards: Standard 7 Ongoing Education and Training | Working with Children (Risk Management and Screening) Regulation 2020 (Qld) sch 1 s 2(8)(b) | Education (Accreditation of Non-State Schools) Regulation 2017 (Qld) s16, 4 (c)

Standard 8: Physical and online environments

Physical and online environments promote safety and wellbeing and minimise the opportunity for children to be harmed[8]

Brisbane Catholic Education's commitment to Standard 8

BCE is committed to creating healthy, safe and productive physical and online environments that support student wellbeing, prevent harm and safeguard everyone involved in our activities. We take a holistic, strengths-based approach that recognises all dimensions of a child's wellbeing – physical, social, spiritual, emotional and cultural. Building plans are reviewed with a focus on environmental risks that may affect children's safety. The BCE Health, Safety and Wellbeing (HSW) Policy and BCE Safeguarding Guidelines for School Design provide practical guidance to build safe, inclusive spaces with strong visibility, supervision and access control. To support online safety, BCE aligns with the eSafety Commissioner's Best Practice Framework and delivers the Australian Curriculum for Online Safety (P–10). The Acceptable Use of Devices and Digital Resources agreement promotes safe digital behaviour and is supported by content filters and monitoring tools. Policies such as the Employee Code of Conduct, IT Acceptable Use Policy and Privacy Policy outline expectations for safe online behaviour. BCE provides guidance to help schools maintain safe digital environments, and student safety considerations are embedded in risk assessments, school risk registers and organisation wide risk management processes.

What Standard 8 looks like at our school:

In line with our implementation plan, at the end of Term 3 we will explain:

- How physical spaces are designed and supervised for safety
- How the school promotes online safety for students
- How employees' model safe digital behaviours
- How both physical or online environmental risks are assessed and managed
- Evidence of practice and planned improvements

[8] Alignment with National Catholic Safeguarding Standards: Standard 8 Safe Physical And Online Environments | Working with Children (Risk Management and Screening) Regulation 2020 (Qld) | Education (Accreditation of Non-State Schools) Regulation 2017 (Qld) s 18 (1) s19

Standard 9: Continuous improvement

Implementation of the Child Safe Standards is regularly reviewed and improved[9]

Brisbane Catholic Education's commitment to Standard 9

BCE is committed to continual review, learning and strengthening of safeguarding practice across both system and school levels. Ongoing improvement ensures our policies, frameworks and practices evolve in response to emerging issues, data and feedback, and remain effective in preventing harm and promoting wellbeing. System wide reviews are carried out by the Assurance Team, Risk and Compliance Team and through school accreditation processes. These reviews assess the effectiveness of safeguarding measures and identify opportunities to strengthen practice. Critical incidents also trigger structured post incident reviews to identify risks, evaluate responses and enhance wellbeing supports for students and employees. Governance committees, including Safeguarding, Risk and Assurance, and People and Safety, monitor trends and support system wide improvements. Schools are supported to monitor their own safeguarding indicators, such as Blue Card compliance, attendance, bullying and wellbeing data, enabling a local cycle of review, reflection and continuous improvement.

What Standard 9 looks like at our school:

At St Joseph's, the effectiveness of our safeguarding practices is regularly reviewed through ongoing communication, data analysis and reflective practice. Information about child safety and wellbeing is shared consistently with staff and families via newsletters, Skippy Staff Briefing, staff meetings and professional learning, ensuring all staff understand and actively fulfil their role in promoting student safety. Mandatory training each term, regular debriefs following excursions and incidents, and targeted responses to concerns and complaints, allow the school to evaluate what is working well and make timely improvements. Initiatives such as Staff Wellbeing Week further reinforce the link between staff wellbeing and a safe, supportive environment for students.

Continuous improvement is strengthened through the effective work of the Student Support (SS) Team, which meets weekly and uses consistent whole-school processes to monitor student wellbeing and respond proactively. Data from tools such as TTFM, class surveys, learning and wellbeing monitoring, and differentiation practices inform decisions and highlight emerging themes, including the ongoing need for physical safety improvements such as a secure school boundary. The school remains committed to strengthening practice through the continued use of Berry Street Trauma Informed Practices and Friendology, while openly sharing findings and progress with staff, students and families. This reflective, evidence-informed approach embeds shared responsibility and accountability, ensuring safeguarding practices remain responsive, effective and continuously improving.

[9] Alignment with National Catholic Safeguarding Standards: Standard 9 Continuous Improvement | Working with Children (Risk Management and Screening) Regulation 2020 (Qld) sch 1 s 2(6)(a) | Education (Accreditation of Non-State Schools) Regulation 2017 (Qld) s20

Standard 10: Policy and procedures

Policies and procedures document how the entity is safe for children[10]

Brisbane Catholic Education's commitment to Standard 10

The Archdiocese of Brisbane Safeguarding Framework guides safeguarding practice across all Catholic entities, including BCE. The BCE Safeguarding Policy sits within this framework and is supported by a range of policies, procedures and guidelines designed to protect student safety and wellbeing. Under the BCE Policy Governance Framework, all policies are reviewed at least every three years through consultation, governance checks and formal approval. This ensures they remain current, reflect best practice and continue to support student safety, wellbeing and cultural safety. Consultation ensures policies reflect lived experience and meet the diverse needs of school communities. BCE is also working to make policies easier to understand and use, including creating child friendly resources. Policies and procedures are accessible to students, families, volunteers and third parties through BCE and school websites, and are available internally to employees through Spire. Safeguarding responsibilities are embedded in the BCE Leadership Capability Framework, ensuring leaders consistently communicate, model and apply policy requirements.

What Standard 10 looks like at our school:

At St Joseph's, policies and procedures embed all Child Safe Standards and the Universal Principle by placing student safety, wellbeing and dignity at the centre of all decision-making and practice. The school operates in alignment with Brisbane Catholic Education policies, ensuring consistency with legislation and best-practice safeguarding models. Child safety policies and procedures are well-documented, accessible and written in clear, family-friendly language. They are available to staff and volunteers through handbooks and induction processes, and to families via the school's parent portal**,** newsletters and other communication platforms. This ensures transparency and a shared understanding of expectations, roles and responsibilities in maintaining a safe and inclusive environment for every child.

Leadership at St Joseph's actively champions and models compliance with child safety policies and procedures through visible practice, clear communication and ongoing professional learning. Staff and volunteers are supported to understand and implement policies through regular training, staff meetings and reflective dialogue, including trauma-informed approaches that respond to student diversity and promote readiness to learn. Policy development and review are informed by evidence-based practice, system guidance and stakeholder consultation, including opportunities for Aboriginal and Torres Strait Islander leadership and participation through Brisbane Catholic Education initiatives. This strong leadership focus embeds shared responsibility and accountability, ensuring that child safety and wellbeing are consistently enacted across the school community.

[10] Alignment with National Catholic Safeguarding Standards (NCSS): Standard 10 Policies And Procedures Support The Safety Of Children And Adults | Working with Children (Risk Management and Screening) Regulation 2020 (Qld) s 2 (3-6) | Education (Accreditation of Non-State Schools) Regulation 2017 (Qld)

Brisbane Catholic Education

teaching · challenging · transforming